

N.G.R. E: 478141 N: 518497

DIRECTIONS TO SITE:
 HEADING NORTH ALONG A1(M) COME OFF AT J49 AND FOLLOW A188, A19 & A172 (FOR APPROX. 30m) AT THE ROUNDABOUT TAKE 5th EXIT AND FOLLOW A1043, AT 2nd ROUNDABOUT TAKE 3rd EXIT AND FOLLOW A171, AT 3rd ROUNDABOUT TAKE 1st EXIT AND FOLLOW A174 TO STATHES, TAKE THE 1st LEFT AT STATHES AND FOLLOW STATHES LANE, FOLLOW THE ROAD AND AT SHARP RIGHT IT TURNS INTO WHITEGATE CLOSE FOLLOW AROUND THE SITE IS ON THE RIGHT BEFORE THE CAR PARK ENTRANCE ON THE LEFT.

NOTES:

REV	A	Issued for Approval	DP	BY	CH	DATE



O₂
 CORNERSTONE - LONDON/BEACON

Cell Name	Opt
GATEWAY CENTRE GARAGES	F
Cell ID No	VF
CORNERSTONE	TEF
205715_20	075453
	N/A

Site Address / Contact Details	
GATEWAY CENTRE GARAGES WHITEGATE CLOSE STATHES NORTH YORKSHIRE TS13 5BB	
Drawing Title:	SITE LOCATION MAPS
Purpose of Issue:	PLANNING
Drawing Number:	100
Surveyed By:	DW
Original Sheet Size:	A3
Drawn:	DP
Date:	16.11.21
Checked:	DW
Date:	ees
Issue:	A
Issue:	A

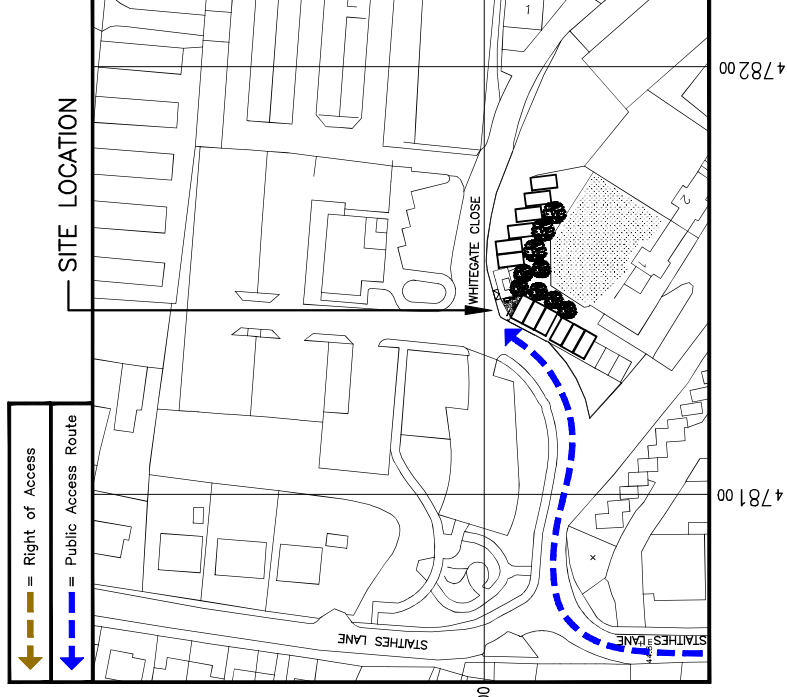

DETAILED SITE LOCATION

(Scale 1:1250)
 Based upon Ordnance Survey map extract with the permission of the Controller of Her Majesty's Stationery Office. Crown copyright. Licence No. 100022432

SITE LOCATION

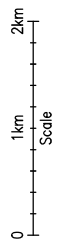
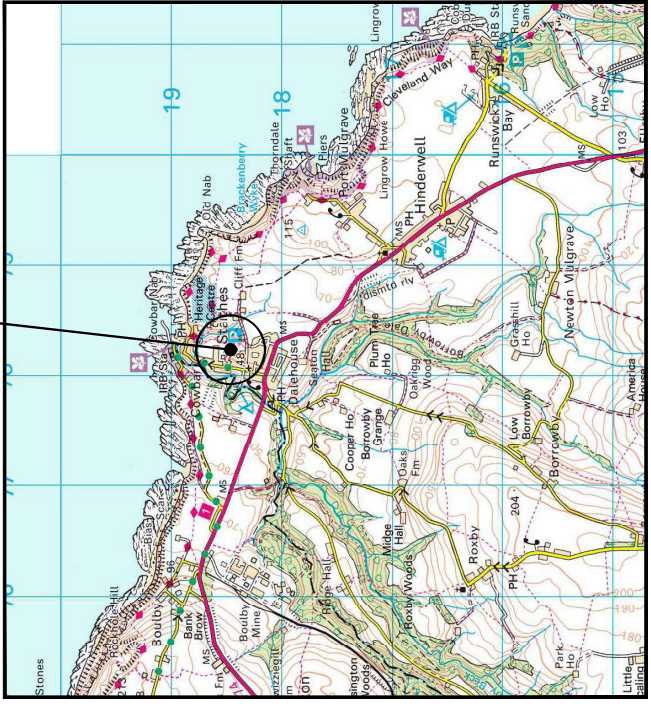

SITE LOCATION

(Scale 1:50000)
 Ordnance Survey map extract based upon Landranger map series with the permission of the controller of Her Majesty's Stationery Office. Licence No. 100022432. Crown copyright.

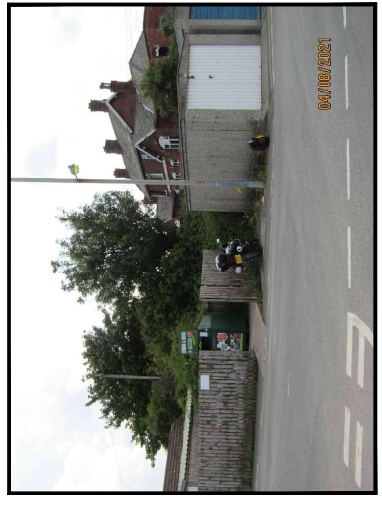

SITE PHOTOGRAPH

The drawings comply with TEF & Vodafone Standard ICNIRP guidelines. Designed in accordance with CORNERSTONE document: SDN0013

ALL DIMENSIONS ARE IN mm UNLESS NOTED OTHERWISE

N.G.R E: 478141 N: 518497

NOTES:

REV	Issued for Approval	BY	DATE
A		DP	ees



Unit E, Madison Place, Northampton Road,
Manchester, M10 5AG
Tel: 0161 785 4501
Fax: 0161 785 4501
Web: www.clarke-telecom.com



CORNERSTONE - LONDON/BEACON

Cell Name	Opt
GATEWAY CENTRE GARAGES	F
Cell ID No	VF
CORNERSTONE	TEF
205715_20	075453
	N/A

Site Address / Contact Details
 GATEWAY CENTRE GARAGES
 WHITEGATE CLOSE
 STAITHES
 NORTH YORKSHIRE
 TS13 5BB

Drawing Title:	PROPOSED SITE PLAN
Purpose of Issue:	PLANNING
Drawing Number:	200
Surveys By:	Original Sheet Size:
DP	A3
Date:	Checked:
16.11.21	DW
	ees
Drawn:	Date:
DP	16.11.21
	ees
Drawn:	Date:
DP	16.11.21
	ees
Drawn:	Date:
DP	16.11.21
	ees
Drawn:	Date:
DP	16.11.21
	ees



PROPOSED SITE PLAN
(1:100)

The drawings comply with TEF & Vodafone Standard ICNIRP guidelines.
 Designed in accordance with CORNERSTONE document: SDN0013

ALL DIMENSIONS ARE IN mm UNLESS NOTED OTHERWISE

N.G.R E: 478141 N: 518497

NOTES:

REV	Issued for Approval	DATE
A	DP	ees
	BY	CH
	DATE	

Unit E, Madison Place, Northampton Road,
Manchester, M10 5AG
Tel: 0161 285 4501
Fax: 0161 285 4501
Web: www.clarke-telecom.com

O₂
CORNERSTONE - LONDON/BEACON

Cell Name	Opt
GATEWAY CENTRE GARAGES	F
Cell ID No	VF
CORNERSTONE TEF	
205715_20	075453
	N/A

Site Address / Contact Details
GATEWAY CENTRE GARAGES
WHITEGATE CLOSE
STAITHES
NORTH YORKSHIRE
TS13 5BB

Drawing Title:	PROPOSED SITE ELEVATION
Purpose of Issue:	PLANNING
Drawing Number:	300
Surveyed By:	ees
Drawn:	DP
Date:	16.11.21
Checked:	DW
Original Sheet Size:	A3
Drawn:	ees
Issue:	A

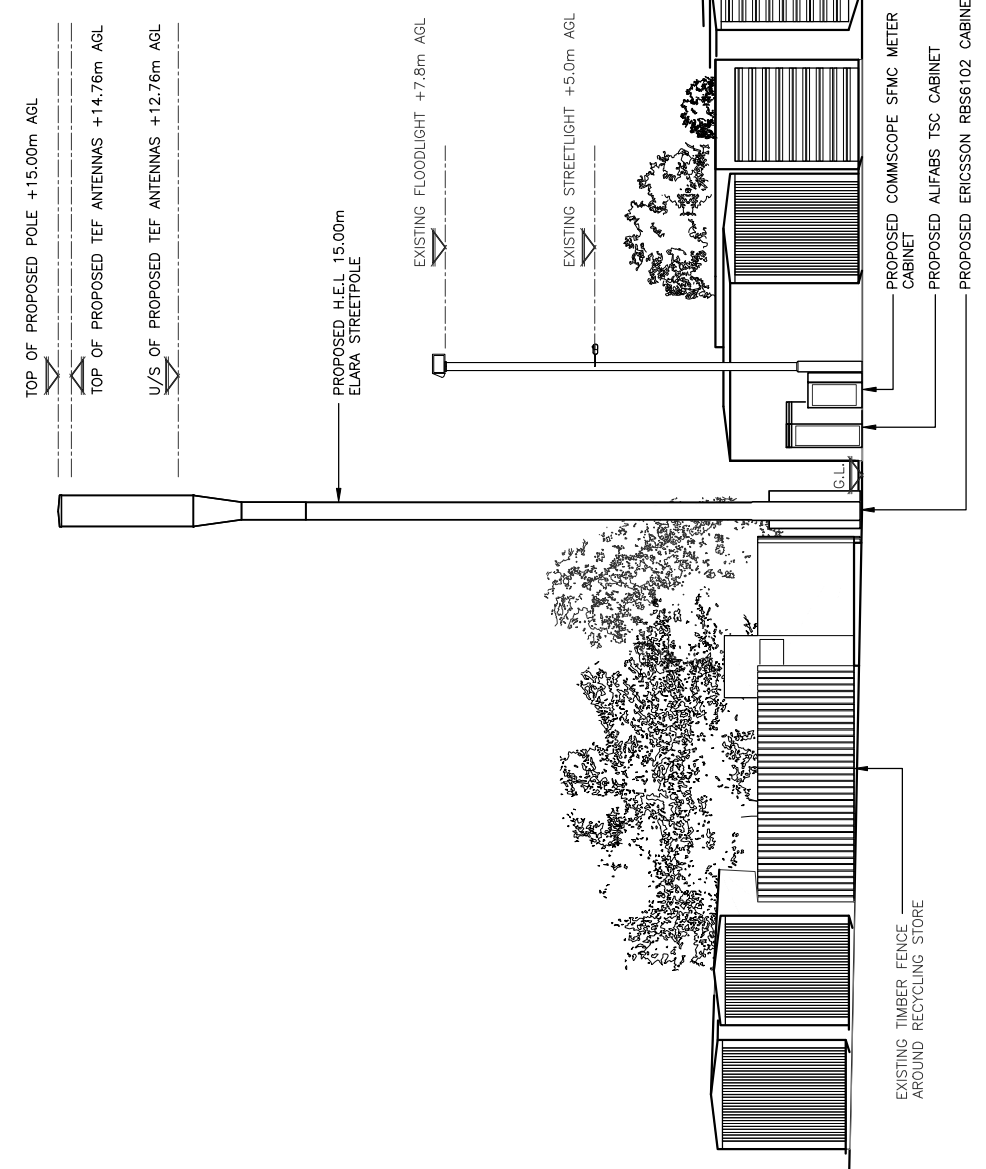

PROPOSED NORTH ELEVATION
(1:100)

The drawings comply with TEF & Vodafone Standard ICNIRP guidelines.
Designed in accordance with CORNERSTONE document: SDN0013